

PLAN SHOWING THE PROPOSED CONSTRUCTION OF S. NO 156/2 AT PLOT NO 44 RAJAKILPAKAM VILLAGE SAIDAPET TALUK CHENGALPUT DISTRICT, SEMBAKANTOWN PANCHAYAT, LIMIT

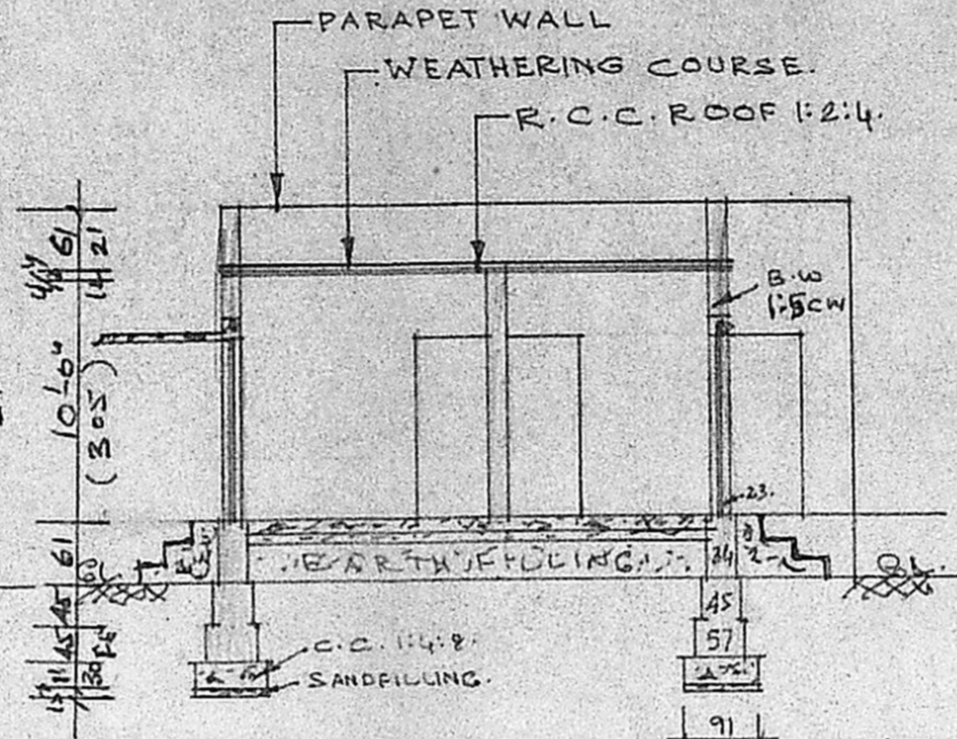
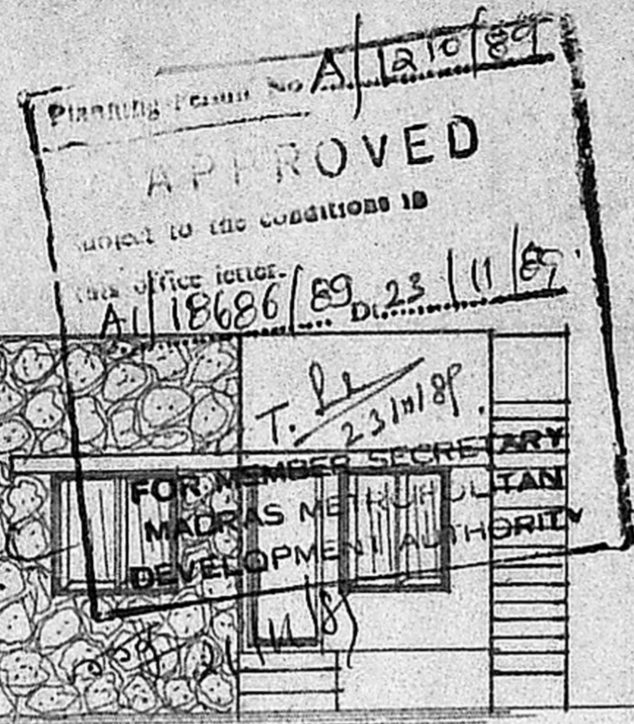

SECTION AT 'A-A'

PLOT AREA : 1740 SQ.FT 161 M²
 PLINTH AREA : 505 SQ.FT 47 M²
 OPEN SPACE : 1235 SQ.FT 115 M²
 F. S. I. : 0.29
 COVERAGE : 29%

Scrutiny Plan
 05/12/88
 APPROVED
 A/18686/89

Breakup: in local usage
 5' + 3' + 21' 3" = 29' 3"
 6' 8" + 21' 3" = 29' 3"
 AS in document: coverage of 26' 0"
 excess by 3' 3"

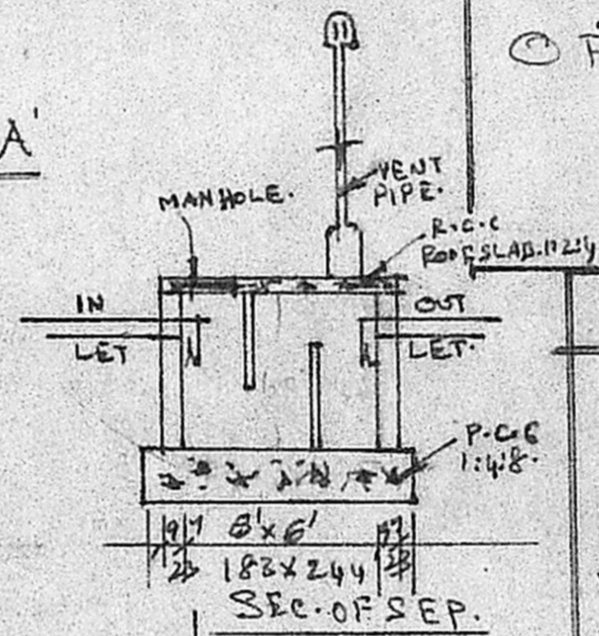

REFERENCE.		COLOUR INDEX.
D - DOOR	100 x 210	PRO
D - DOOR.	90 x 210	BOUNDRY
D - DOOR.	75 x 210	ROAD
W - WINDOW	135 x 135	STAIR CASE
W - WINDOW	90 x 135	WIDTH 8.3 cm.
V - VENTILATOR	75 x 60	RISE - 17 cm, TREAD 23 cm

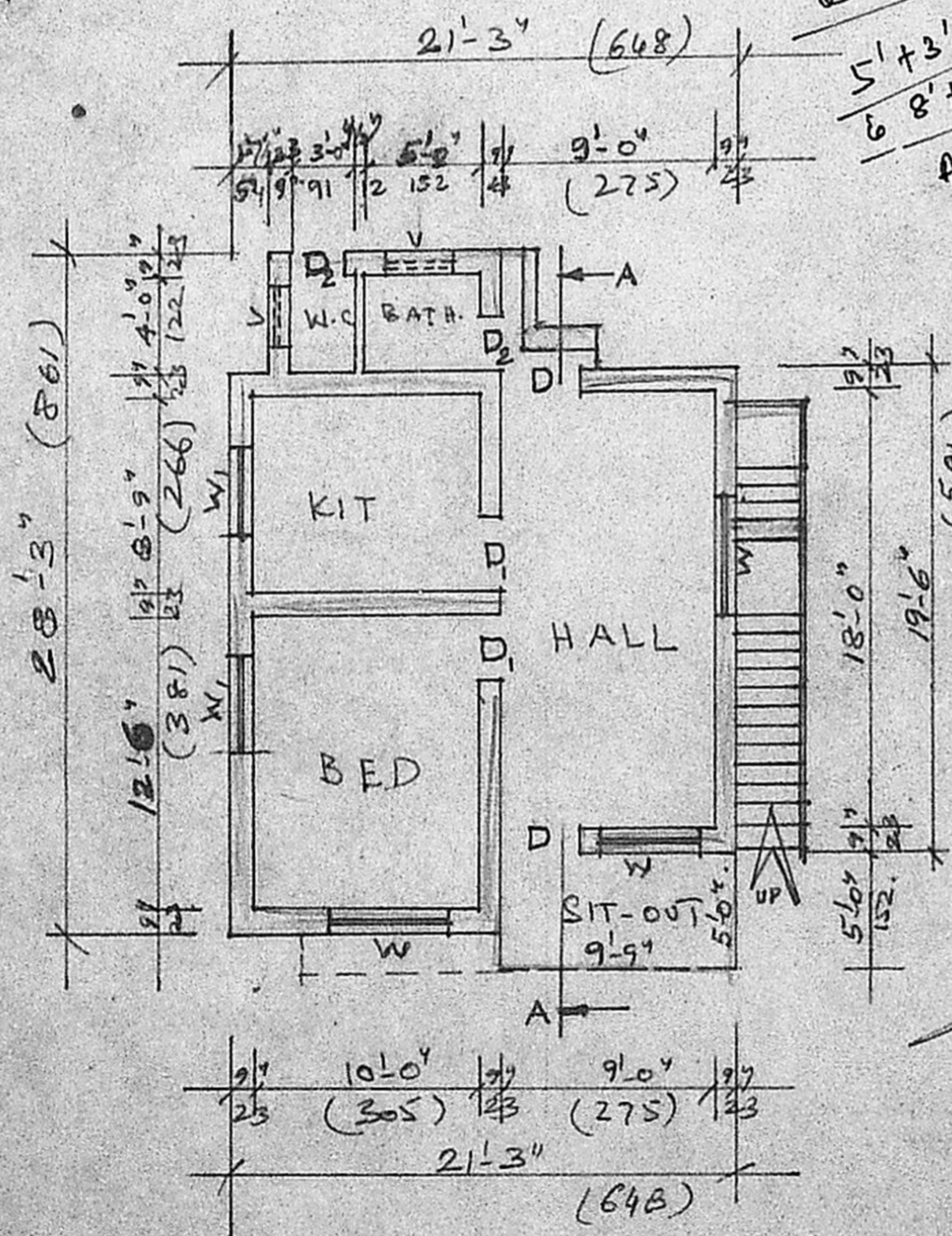

PLAN

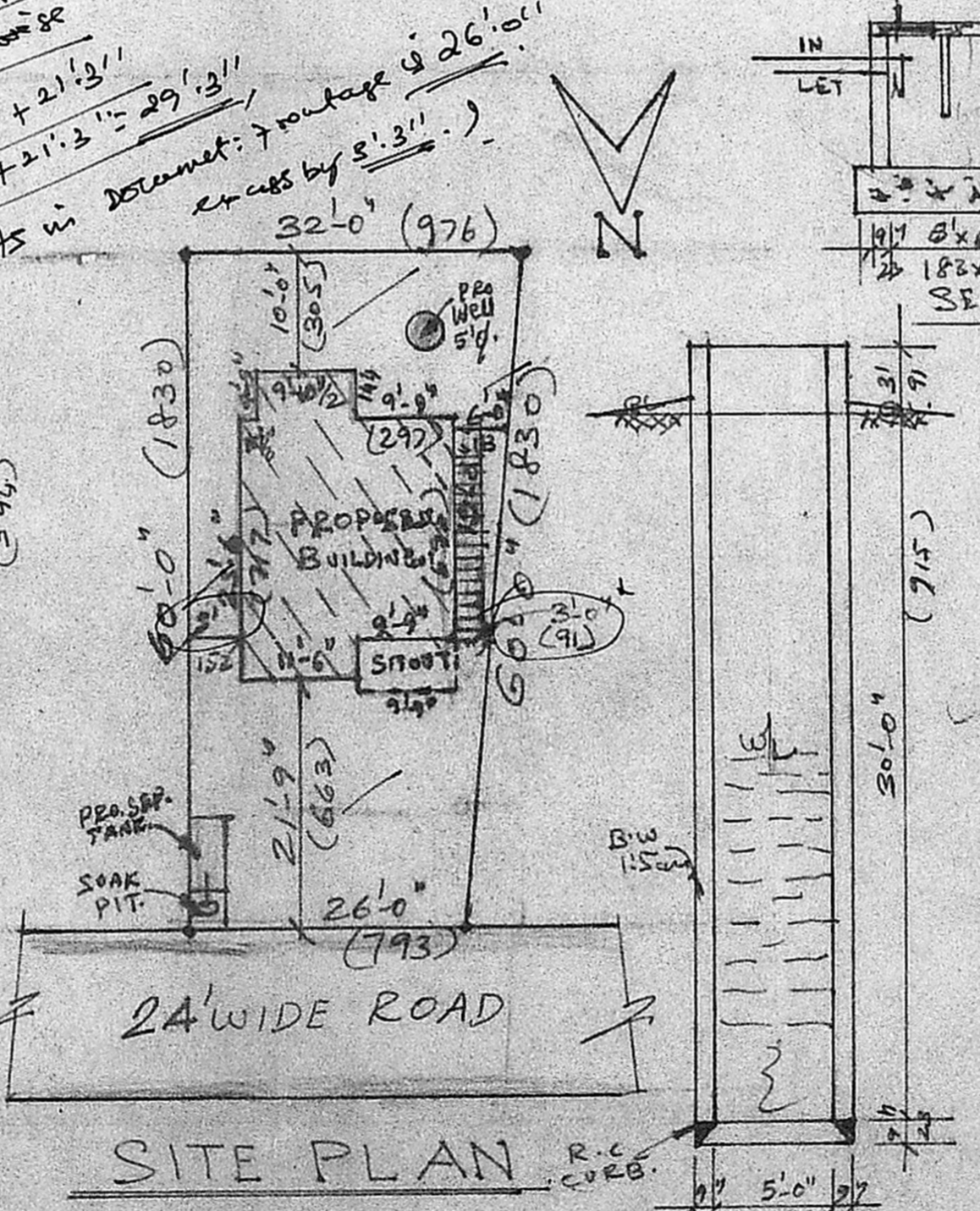

SITE PLAN

SEC. OF WELL.

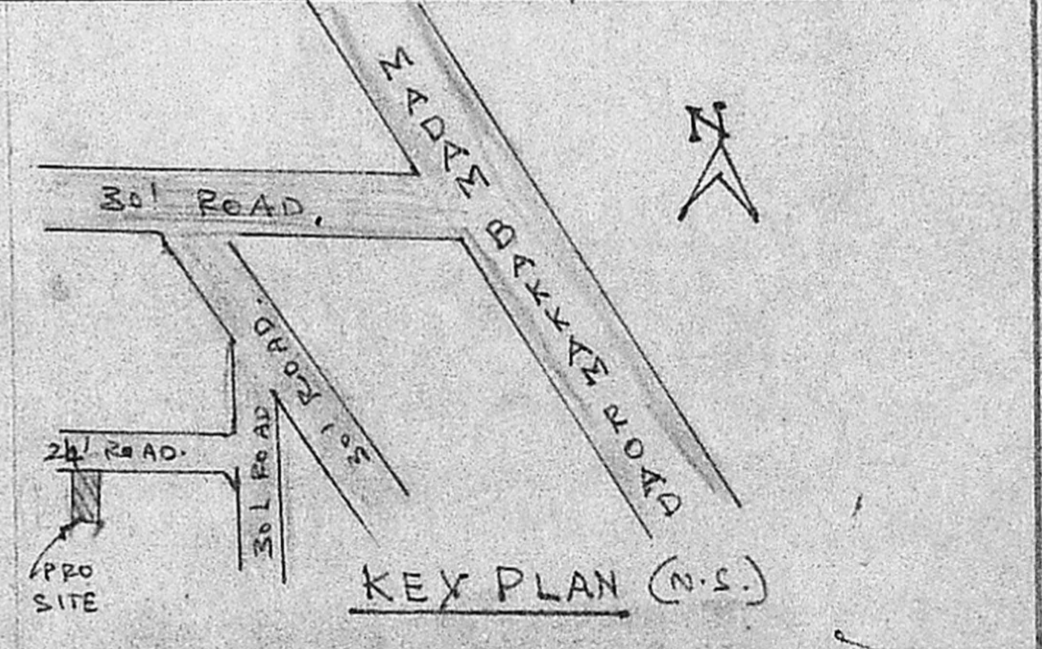

KEY PLAN (N.S.)

K. Krishnarajan
K. Krishnarajan, L.C.E.
 Consulting Engineer
 Licensed Surveyor
 MADRAS CORPORATION &
 TAMBARAM MUNICIPALITY
 LICENSE No. 48 (1st Class)
 OWNBR
 L. S. SINGARAJAN
 WEST TAMBARAM, MADRAS-600 048